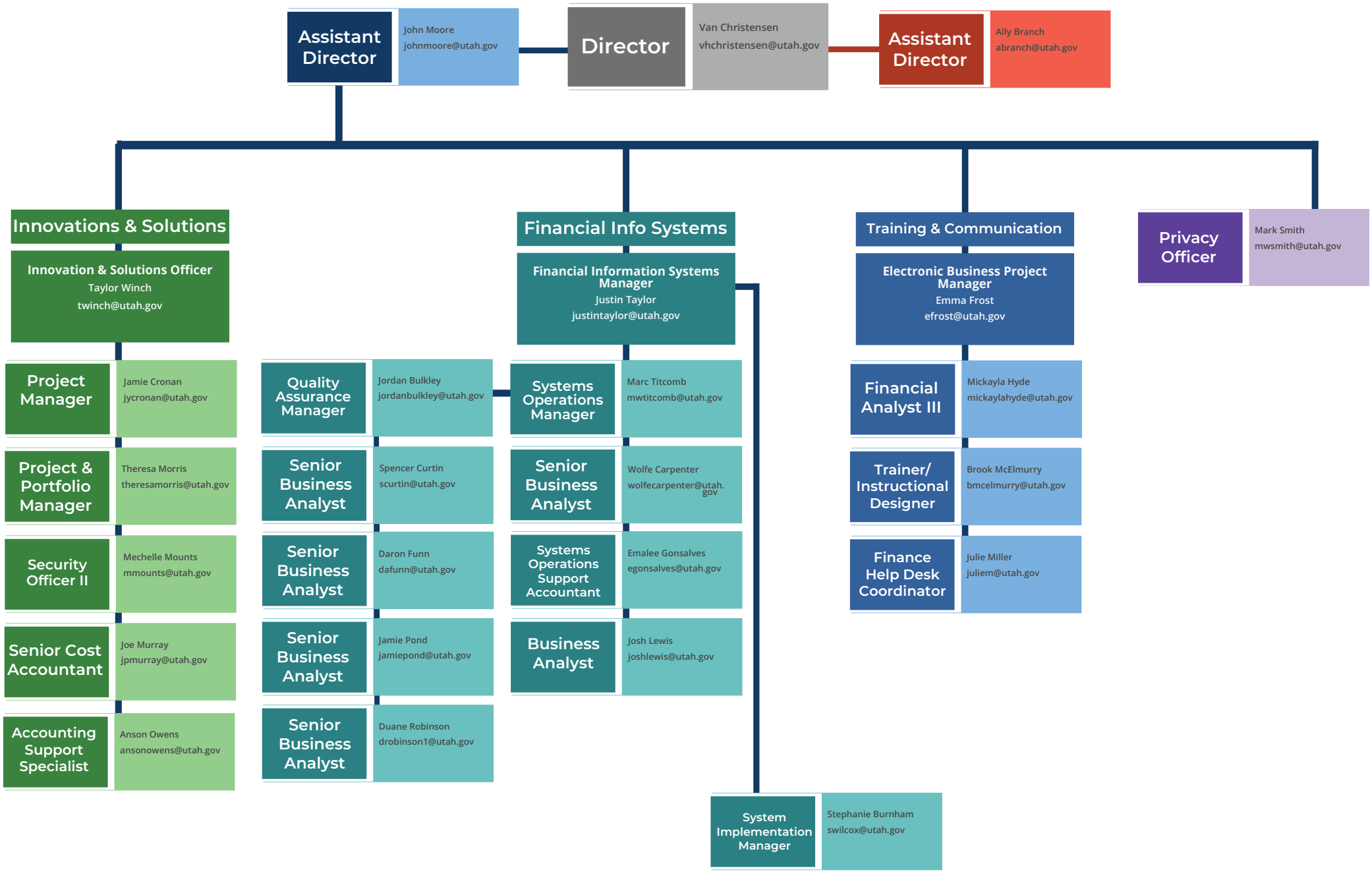

utah govops division of Finance

utah govops division of Finance

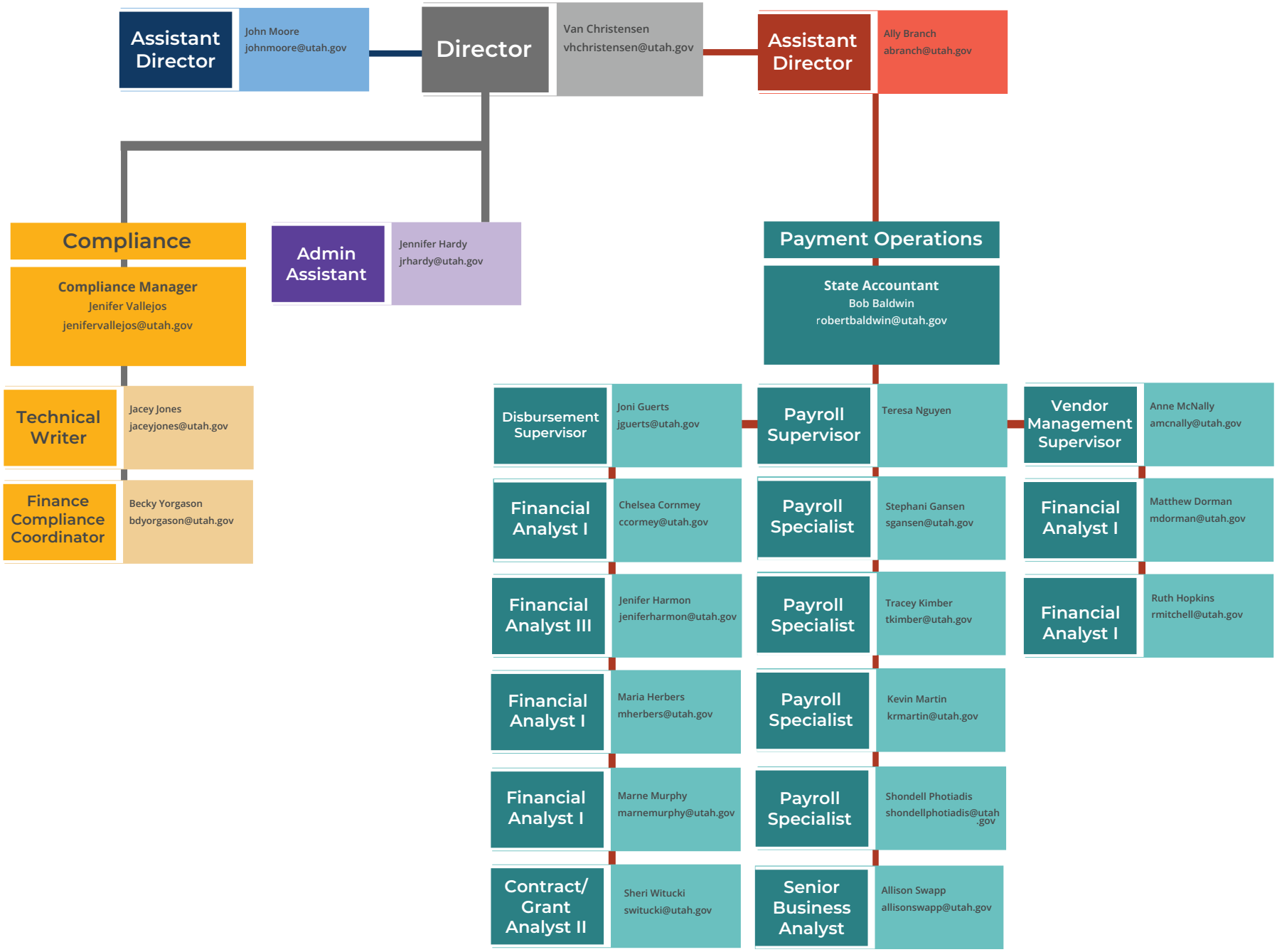

division of
Finance